

Lascia ch'io pianga

Pianoreduktion

Text och musik: Georg Friedrich Händel

Arr: Eva Toller 2004

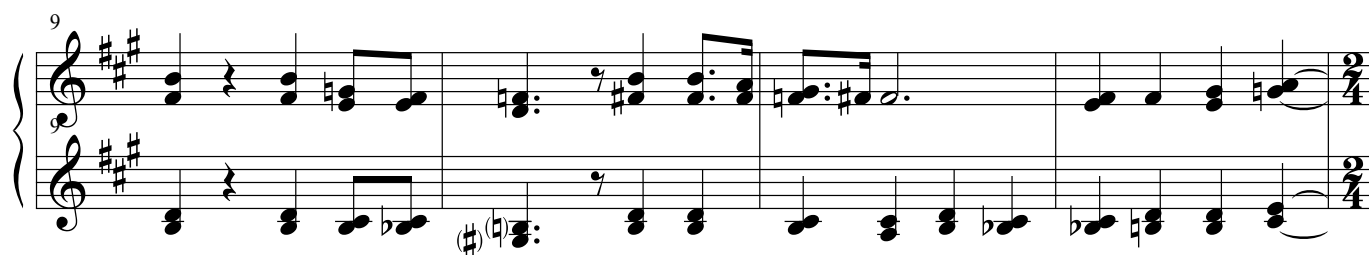

Lascia ch'io pianga

24

Measures 24-29. Treble and bass staves. Key signature: two sharps (F# and C#). Measure 24 starts with a treble staff entry. The piece features a mix of eighth and sixteenth notes, often beamed together, and rests. Measure 29 ends with a repeat sign.

30

Measures 30-35. Treble and bass staves. Measure 30 starts with a treble staff entry. Measure 33 contains a triplet of eighth notes in the bass staff. Measure 35 ends with a repeat sign.

36

Measures 36-41. Treble and bass staves. Measure 36 starts with a treble staff entry. Measure 41 contains a triplet of eighth notes in the bass staff. Measure 41 ends with a repeat sign.

42

Measures 42-47. Treble and bass staves. Measure 42 starts with a treble staff entry. Measure 47 ends with a repeat sign.

48

Measures 48-53. Treble and bass staves. Measure 48 starts with a treble staff entry. Measure 53 ends with a repeat sign.

54

Measures 54-59. Treble and bass staves. Measure 54 starts with a treble staff entry. Measure 59 ends with a repeat sign.

Lascia ch'io pianga
